

How Can Your Donations Help?

Every
\$400

offers a month of financial assistance for a lower-income family.



Every
\$100

provides one weekly therapy session to a child with developmental needs.



Every
\$70

covers a pack of food rations for a lower-income family.



How Can You Help?

There are various ways that you can show your support for our children and their families:

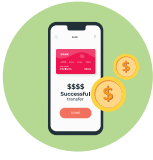

Credit Card/ GIRO/ PayNow Donation



Start A Fundraising Campaign



In-kind Donation



Sponsorship



Volunteering

To learn more about Club Rainbow and how you can help, please give us a call, email, or visit our website or social media pages.

Our Locations:

Club Rainbow (Singapore)
Blk 538 Upper Cross Street
#05-263/269,
Singapore 050538
T: 6377 1789

Club Rainbow (Singapore) @ NUH
National University Hospital,
Main Building, Level 4
5 Lower Kent Ridge Road,
Singapore 119074
T: 6774 1148

Club Rainbow (Singapore) @ KKH
KK Women's & Children's Hospital
PEC, Women's Tower, Level 1
100 Bukit Timah Road,
Singapore 229899
T: 6394 5045

Club Rainbow (Singapore) @ Sandbox
12 Aljunied Road, #04-01,
Singapore 389801
T: 6547 0235

✉ contact@clubrainbow.org

📷 @club.rainbow

📘 @clubrainbow.org

🌐 www.clubrainbow.org

🌐 @club rainbow singapore

Singapore 050538
#05-263/269
Blk 538 Upper Cross Street
CLUB RAINBOW (SINGAPORE)

BUSINESS REPLY SERVICE
PERMIT NO. 08330

Postage will be paid by addressee.
For posting in Singapore only.

Club Rainbow (Singapore)



Club Rainbow



About Club Rainbow

Established in 1992, Club Rainbow is a non-profit organisation and charity with the mission to support and empower children with chronic illnesses and their families. Armed with the firm belief that every child deserves equal opportunities to lead a fulfilling and independent life, Club Rainbow supports our children and their families in more than 30 critical programmes, services and assistance schemes. Adopting a holistic approach based on five core pillars of support, Club Rainbow partners our children and their families in their journey to achieve the following objectives at different stages of their lives:

KEY THRUSTS

- Living with Dignity**
Building resilient families
- Maximising Developmental Potential**
Developing independent adolescents
- Achieving Full Potential**
Empowering individuals to be active contributors

CORE PILLARS OF SUPPORT

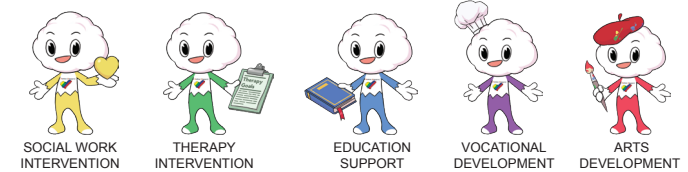

Children in Club Rainbow range from new-borns to youths up to age 20. These children suffer from a wide range of health challenges, from having very low birth weight to developmental delays and many other forms of organ disorders. With over 85% of children surviving into adulthood, Club Rainbow aims to develop them into empowered independent individuals, and active contributors of the society.

UNDERSCORING THE WORK THAT WE DO ARE OUR CORE VALUES:



As an independent charity, Club Rainbow relies largely on corporates and public donations to support our mission. Granted the Institution of a Public Character (IPC) status by Ministry of Health, monetary donations received may be tax-exempted.

PERSONAL PARTICULARS (Please delete where applicable)

Name (Dr / Mr / Ms / Mrs / Mdm / Company) (as per NRIC / FIN / UEN).
Please underline surname

NRIC / FIN / UEN Number: *
For automatic tax inclusion by IRAS. Please write clearly.

Gender: M / F
(Optional)

Address:

Postal Code:

Tel (Mobile): (Office):

Email:

Date of Birth: *(Optional)* Occupation: *(Optional)*

I consent to Club Rainbow (Singapore) collecting and using personal data about me in this Donation Form for the purposes of:

- accepting and processing my donation, including to process it for tax deduction with the Inland Revenue Authority of Singapore (IRAS) and
- sending me information about Club Rainbow (Singapore)'s activities and events, including fundraising events, and improving its donor strategies and relationship with me

Please tick here if you wish to opt out of our mailing list.

I am pleased to make a contribution of the following amount:
(Minimum S\$10 by credit card or minimum S\$5 by Giro)

A monthly donation of S\$ _____
(via Credit Card or Giro only)

A one-time donation of S\$ _____

I would like to make my donation through

GIRO (Minimum S\$5)
Please complete Interbank GIRO Application Form

Visa / Mastercard No. (Minimum S\$10)

Expiry Date

Cheque / Postal Order / Money Order No.*
Please write crossed cheque payable to Club Rainbow (Singapore) and indicate #BuildResilientFamilies on the back of the cheque.

PayNow
Please indicate "your NRIC/FIN/UEN AL" in the reference field. Screenshot and email to accounts@clubrainbow.org

We will provide receipts for all donations received.

Signature _____ Date _____



INTERBANK GIRO APPLICATION FORM

PART 1: FOR APPLICANT'S COMPLETION (Please fill in ALL fields unless otherwise stated, Incomplete forms may not be processed)

Date: _____ Name of Billing Organisation (BO): **Club Rainbow (Singapore)**

To: (Name of Bank) _____ Donor's Name: _____

Branch: _____ NRIC / FIN / UEN: _____

i) I/We hereby instruct you to process the BO's instructions to debit my/our account.
ii) You are entitled to reject the BO's debit instruction if my/our account does not have sufficient funds and charge me/us a fee for this.
You may also at your discretion allow the debit even if this results in an overdraft on the account and impose charges accordingly)
iii) This authorisation will remain in force until terminated by your written notice sent to my/our address last known to you or upon receipt of my/our written revocation through Club Rainbow (Singapore)

My/ Our# Name(s) (as in account): _____ Monthly Donation (Payment Limited): \$ _____

My/Our# Account Number: _____ My / Our# Company Stamp / Signature(s) / Thumbprint(s)** (as in Bank's record)

My/Our# Contact (Tel / Fax) Number: _____

PART 2: FOR CLUB RAINBOW'S COMPLETION

Bank	Branch	Club Rainbow's Account No.
7 1 7 1	0 4 8	0 4 8 0 0 8 3 5 7 9

Bank	Branch	Club Rainbow's Account No.

Club Rainbow's Reference No.

--	--	--	--	--	--	--	--	--	--

Part 3: FOR BANK'S COMPLETION

To Club Rainbow (Singapore), This application is hereby rejected for the following reasons(s) (please √):

- Signature / Thumbprint# differs from bank's records
- Signature / Thumbprint# incomplete / unclear#
- Account operated by signature / thumbprint#
- Wrong account number
- Amendments not countersigned by customer
- Others:

Name of Approving Officer _____ Authorised Signature _____ Date _____

*For thumbprints, please go to the branch with your identification
**Please delete where applicable

Glue here and fold up the bottom panel to form a pocket for inserting cheque

Glue here and fold up the bottom panel to form a pocket for inserting cheque